# Indicar tipo de acorde y cifrado barroco -americano

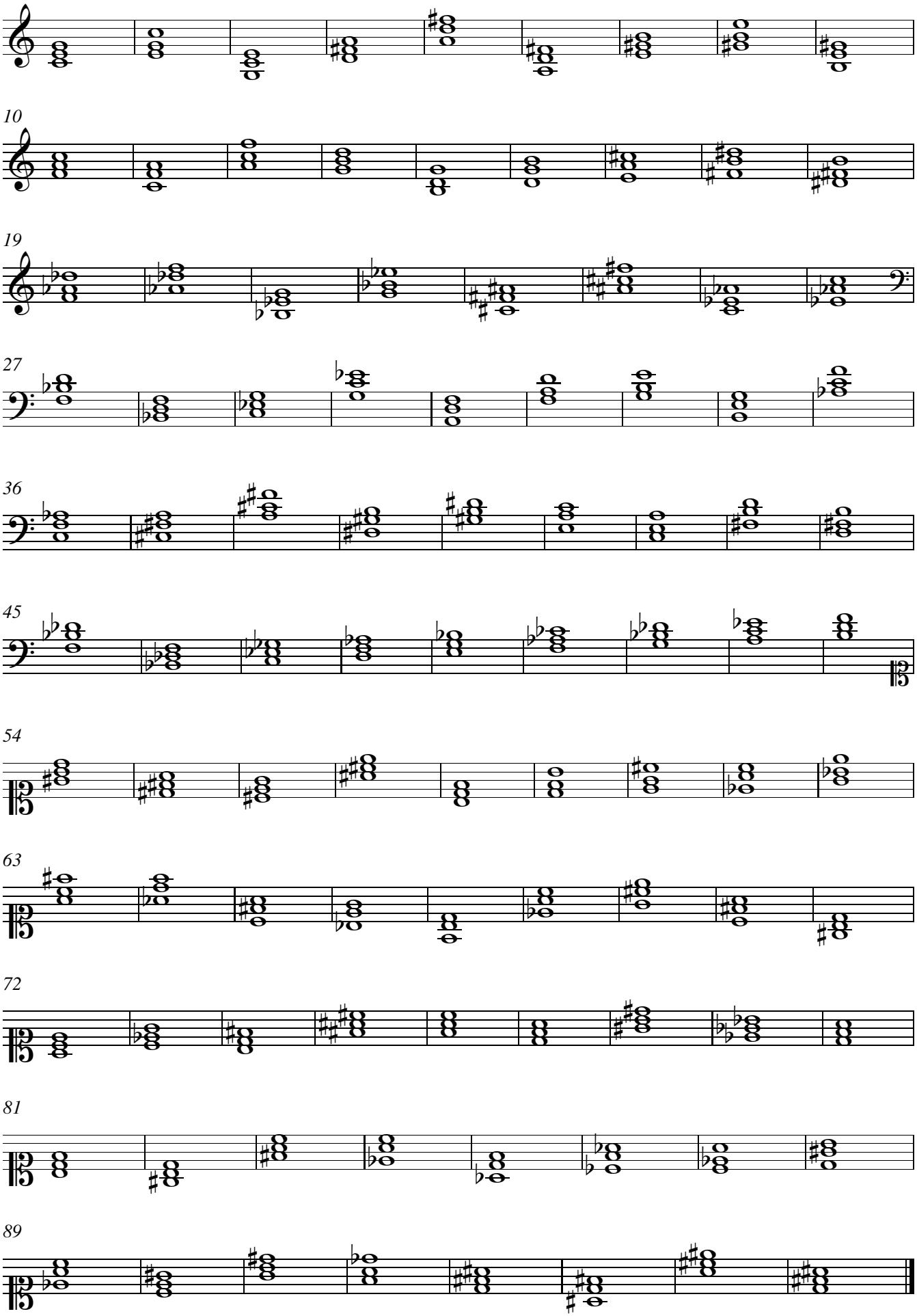


© Adolfo Villalonga