Indicar tipo de acorde y cifrado barroco -americano

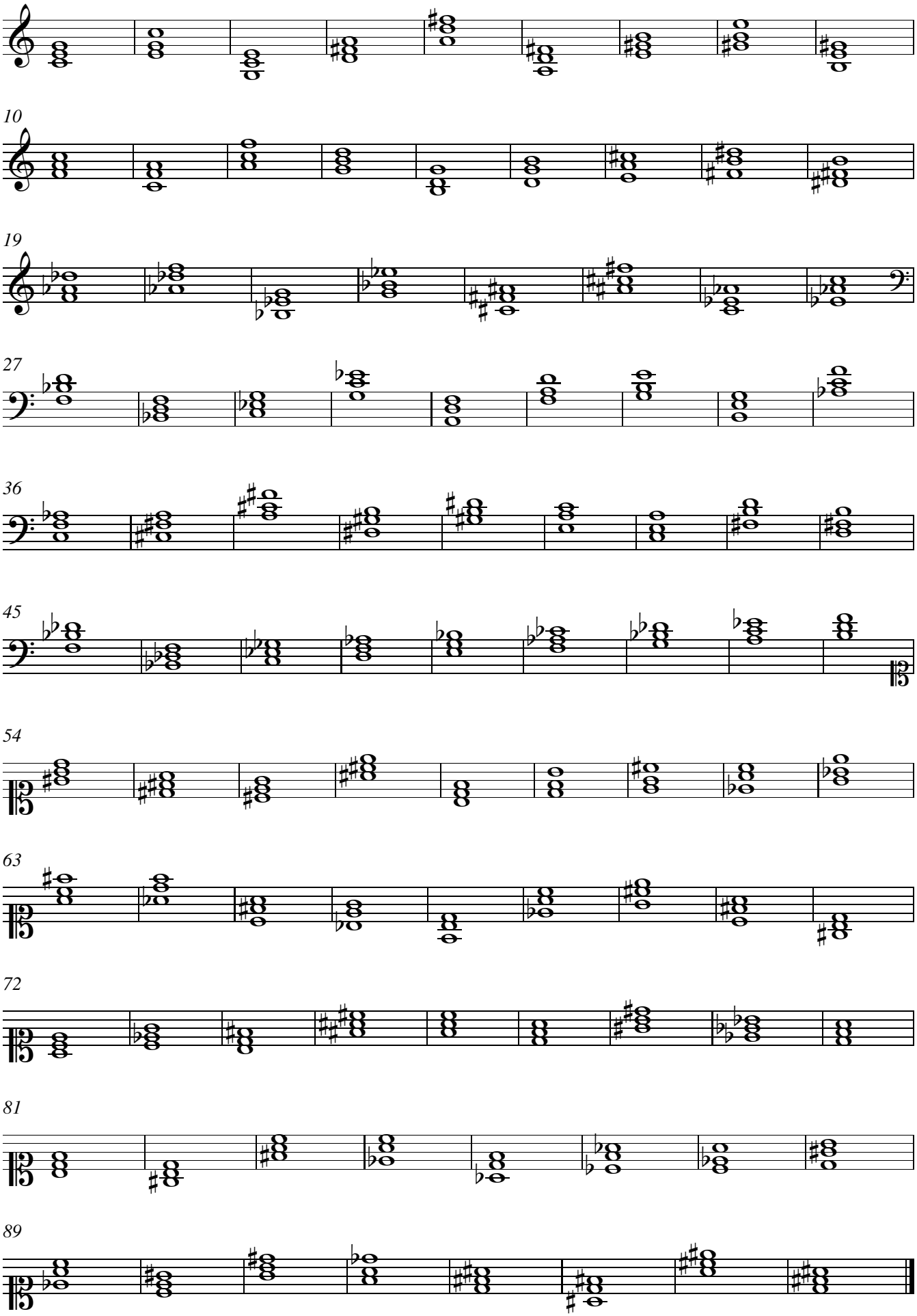

© Adolfo Villalonga